

Schweizerische Eidgenossenschaft  
Confédération suisse  
Confederazione Svizzera  
Confederaziun svizra

Bundesamt für Landestopografie swisstopo

wissen wohin  
savoir où  
sapere dove  
knowing where

# Management of geological data at the Swiss Geological Survey

22. Mai 2018

Nils Oesterling

Marcel Pfiffner

# Agenda

1. New **Data Strategy** of the Swiss Geological Survey
2. Geological **data of national relevance** – the main interest of swisstopo
3. Existing **data models**, standards for data harmonisation
4. Data-accessibility: **map.geologyportal.ch, strati.ch**  
**geocat.ch**

# 1) Data strategy

## Principial points

- Identification of stakeholders
- Definition of core business
- New strategic orientation Swiss Geological Survey for data collection and management
- Definition of specific workflows

→ **Paradigm shift**

Copyright (c) 1998 by Thaves. Distributed from www.thecomics.com.

Collecting all
incomplete
partly digital
restricted access

Selected data
complete
entirely digital
open access (if possible)

# 1) Data strategy

## Data management process

### GIPS (Geological Information and Production System)

#### Production systems for

- Boreholes
- Digital geol. map
- Geophysical data
- ...

#### Information systems:

- geologieportal.ch
- strati.ch
- map.geologieportal.ch
- geocat.ch

#### Interface outside -> inside

- Which data? (national relevance)
- Quality?
- Harmonised?

→ Standardisation, data models

**→ Exercise III –  
Afternoon session**

## 2) Data of national relevance

### Selected data from ...

- Projects with federal contribution
- Projects of companies with federal contribution (SBB, Alptransit etc)
- Studies of the Geotechnical and Geophysical Commission
- Prospection and exploration of energy-resources, e.g. geothermal energy

- Deep geological repositories
- Private projects of national importance, e.g. cargo sous terrain

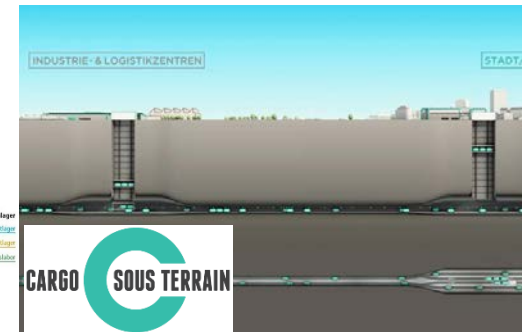
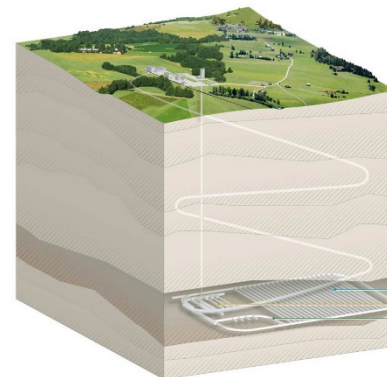

# 2) Data of national relevance

## Data types:

- Borehole data > 100m
- Geophysical data
- Maps and cross sections
- Reports
- Drill cores and cuttings
- Samples and Analysis

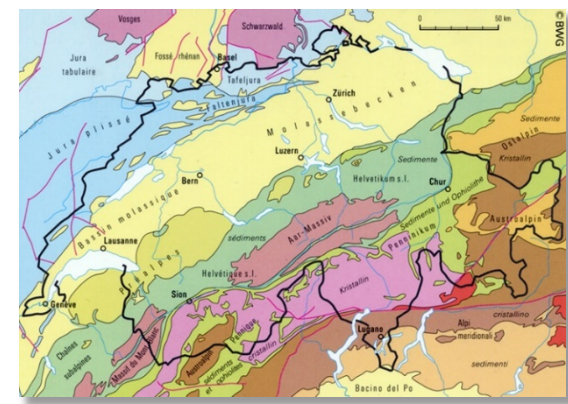
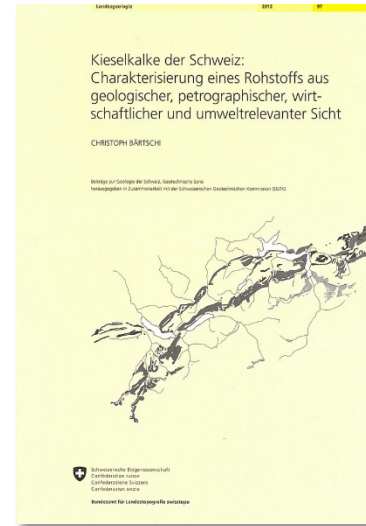
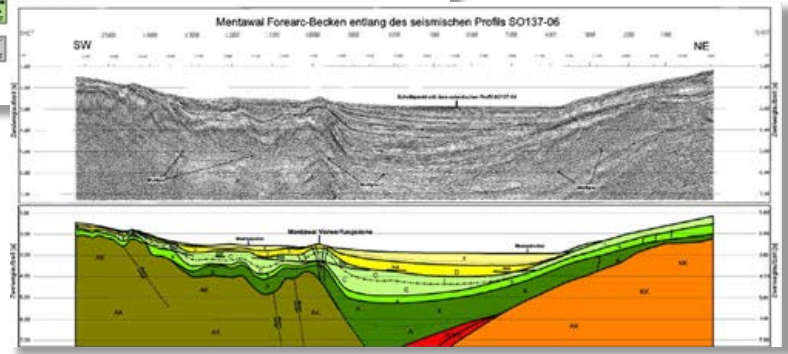
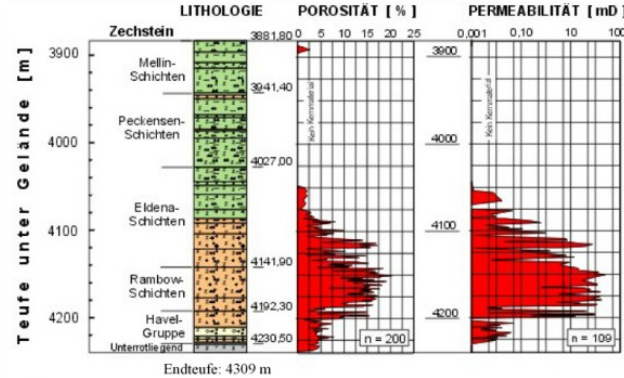

## 2) Data of national relevance

And what about Research Data?

**Example:** SCCER-SoE Grimsel ISC Project

High level meta data

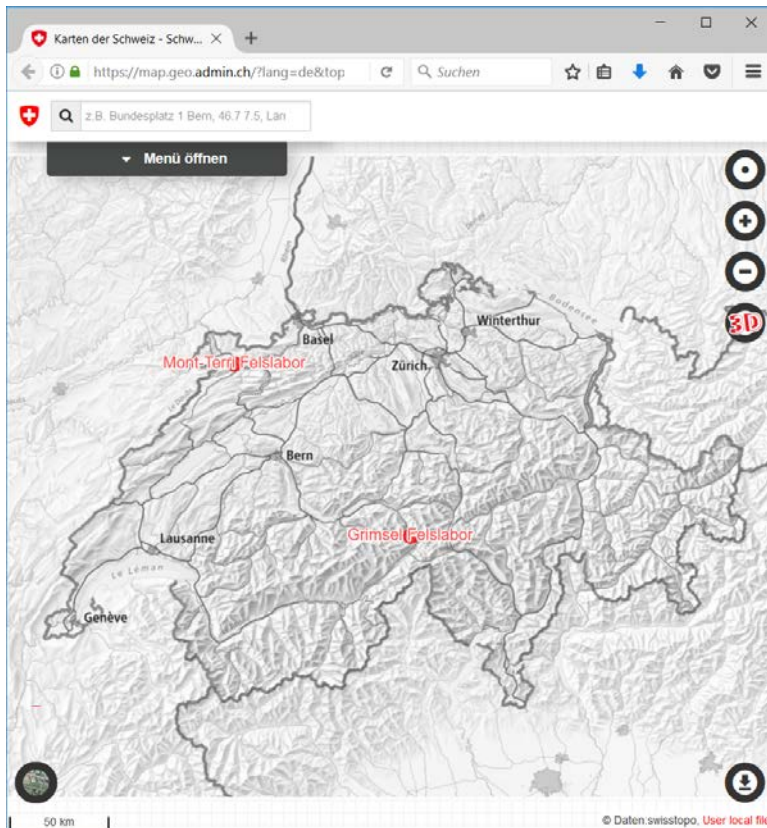

Detailed Research Data

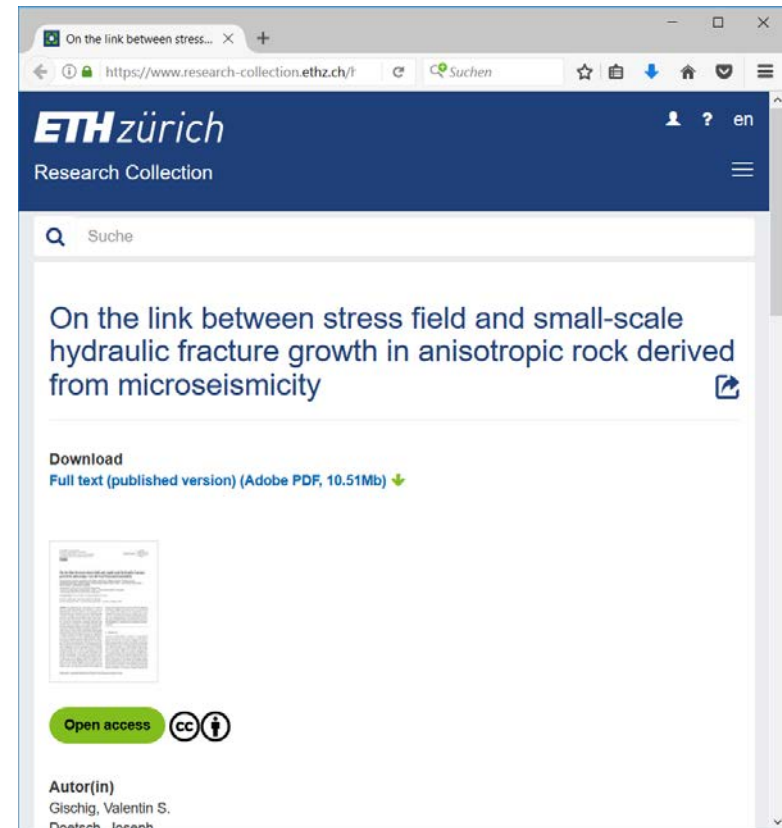

# 3) Data models, standards for exchange

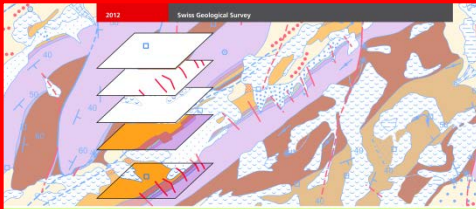

**Data Model Geology**  
Description in UML Format and Object Catalogue, Version 2.1  
October 2012

Schweizerische Eidgenossenschaft  
Confédération suisse  
Confederazione Svizzera  
Confederaziun svizra  
Federal Office of Topography swisstopo

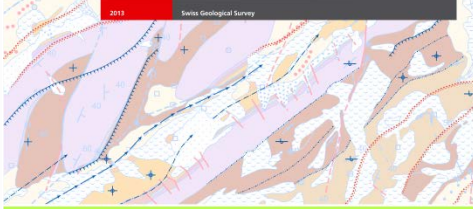

**Portrayal Model Geology**  
Feasibility Study about Swiss Geological Symbols using the system-independent OGC SLD/SE Standards  
July 2013

Schweizerische Eidgenossenschaft  
Confédération suisse  
Confederazione Svizzera  
Confederaziun svizra  
Federal Office of Topography swisstopo

**Data Model 3D Geology**  
Extension of the Data Model Geology Version 2.0

Schweizerische Eidgenossenschaft  
Confédération suisse  
Confederazione Svizzera  
Confederaziun svizra  
Federal Office of Topography swisstopo

**Datenmodelle der nicht-vektoriellen Geobasisdaten der Landesgeologie: geologisches, geophysikalisches und geotechnisches Kartenwerk (Pixelkarten)**  
Objektkatalog und Beschreibungen in UML, XML und INTERLIS2, Version 1.0  
Dezember 2011

Schweizerische Eidgenossenschaft  
Confédération suisse  
Confederazione Svizzera  
Confederaziun svizra  
Bundesamt für Landestopografie swisstopo

**Datenmodell Bohrdaten**  
Beschreibung des Kernmodells mit Objektkatalog und UML-Modell Version 2.0  
September 2014

Schweizerische Eidgenossenschaft  
Confédération suisse  
Confederazione Svizzera  
Confederaziun svizra  
Bundesamt für Landestopografie swisstopo

# 3) Data models, standards for exchange

## Data Model Geology

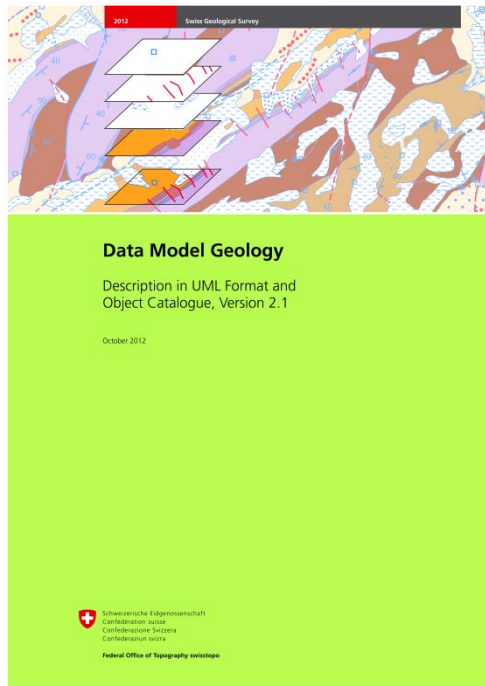

Structure and content of geological maps based on Geol. Atlas 1:25'000

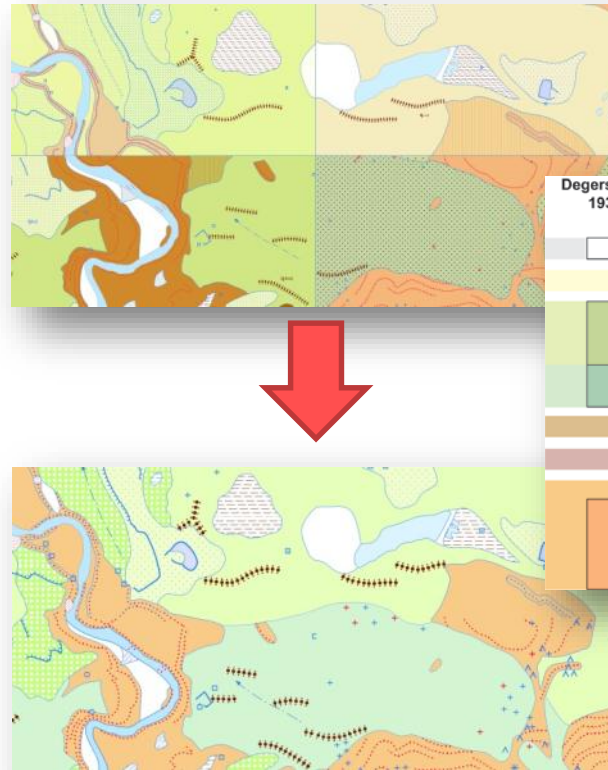

## Harmonised stratigraphie

Degersheim 1930	Hörnli 1970	Bischofszell 1973	Wil 1988	Légende harmonisée
				Rezente Alluvionen
				Spätglaziale Rückzugsschotter
				Moräne der Letzten Vergletscherung
				Moräne der Vorletzten Vergletscherung
				Deckenschotter
				Tannenwald-Formation
				Gesteine der Obere Süsswassermolasse (OSM II)

# 3) Data models, standards for exchange

Harmonised lithologie / stratigrafie from Data Model Geology

## Data Model Borehole Data

### Datenmodell Bohrdaten

Beschreibung des Kernmodells mit Objektkatalog und UML-Modell Version 2.0

September 2014

Geologisches Büro Hammer & Lupe		Beispielbohrung KB 01/2012		Beilage	
Anlass/Ziel: 552.73 m U.M. Bohruntersuchen: Feinbohr AG		Objekt: Hydrogeologische Untersuchung Gildawasser		Bohr-Nr.: 2012013	
Koordinaten: 609.927 / 140.456		Bohrmeister: M. Stäubli		Messhöhe: 1.100	
Neigung / Richtung: vertikal		Auftragsdatum: 30.4.-25.2012		Geol. Aufnahme: Dr. G. Eol	
Bohrart	Bohr-Ø	Höhe (m) / Tiefe (m)	Symbol	Geologische Beschreibung	Zusätzliche Informationen
Rotationsbohrung	168 mm	0,00 - 0,15		Teerbelag	
5 N°		0,15 - 1,80		Kies, stark siltig-tonig, mit sehr wenig Sand, mit reichlich Steinen, beige-grau, lockes, wenig Ziegelfruchtlücke	Geol. 2012013 am 01.05.2012
		1,80 - 2,60		Sand, mäßig siltig-tonig, mit reichlich Kies und wenig Steinen, graubraun, locker gelagert	
		2,60 - 5,40		Kies, schwach siltig-tonig, mit viel Sand, mit vielen Steinen, halbbelzig, dicht gelagert, gerundet	
		5,40 - 8,45		Kies, schwach siltig-tonig, mit reichlich Sand, mit wenig Steinen, braunlichgrau	
		8,45 - 14,05		Kies, schwach siltig-tonig, mit reichlich Sand, mit wenig Steinen, braunlichgrau	
		14,05 - 18,30		graublaue, glimmerführende, siltiger Ton, durchsetzt von wenigem, feinem Gerdlein, aufgeweicht	
		18,30 - 19,70		graue, glimmerhaltige, siltiger Feinsand, kompakt, steif	
		19,70 - 20,80		graue, feinsiliger, glimmerhaltiger Ton, geschichtet, dicht feuchter, sand kompakt	
		20,80 - 22,70		graue, feinsiliger, glimmerhaltiger Ton, geschichtet, dicht feuchter, sand kompakt	
		22,70 - 40,30		graue, feinsiliger Sandstein, kompakt	
Messbohrung	4 N°	40,30 - 55,0		rotlicher Sandstein	Aufnahmedatum: 03.05.2012
		55,0 - 49,73		-45,30 m Bruchzone 30° zur Achse geneigt, Mächtigkeit ca. 10 cm, teilweise mit Calcit, leicht wasserführend	

Harmonised structure for ...

- Location and description of boreholes
- Layer stack (lithologie, stratigraphie)
- Drill path
- Samples
- Deep wells, etc

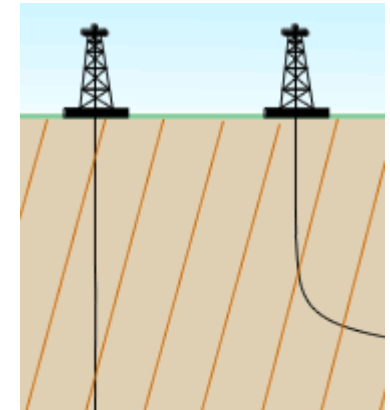
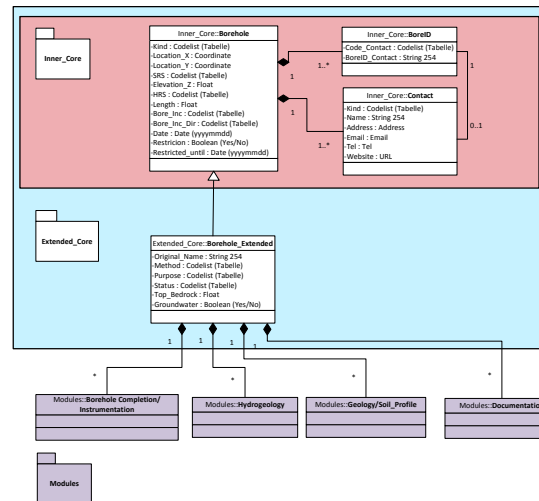
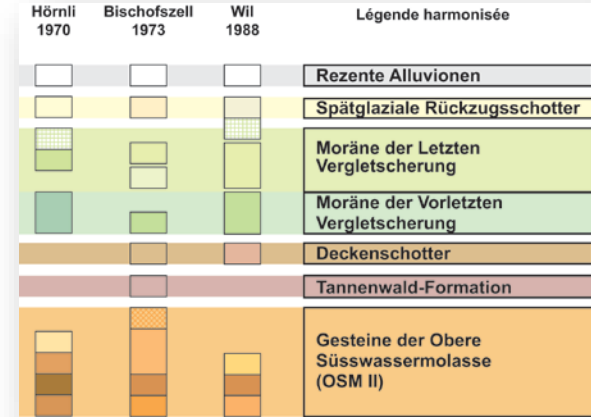

# 4) Data accessibility

- [www.geologyportal.ch](http://www.geologyportal.ch)
- [www.strati.ch](http://www.strati.ch)
- [map.geologyportal.ch](http://map.geologyportal.ch)
- [www.geocat.ch](http://www.geocat.ch)

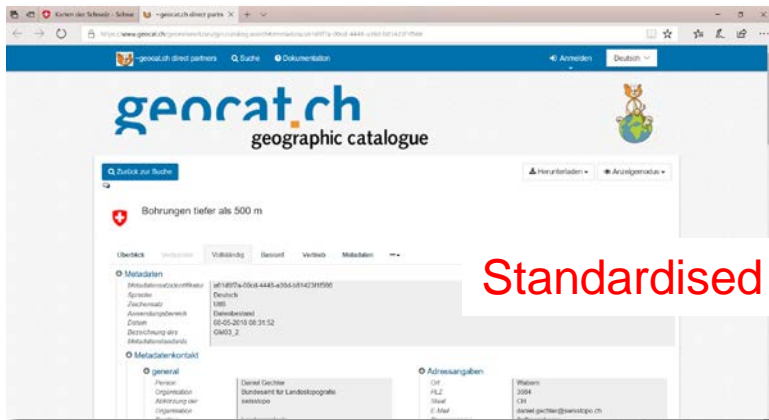
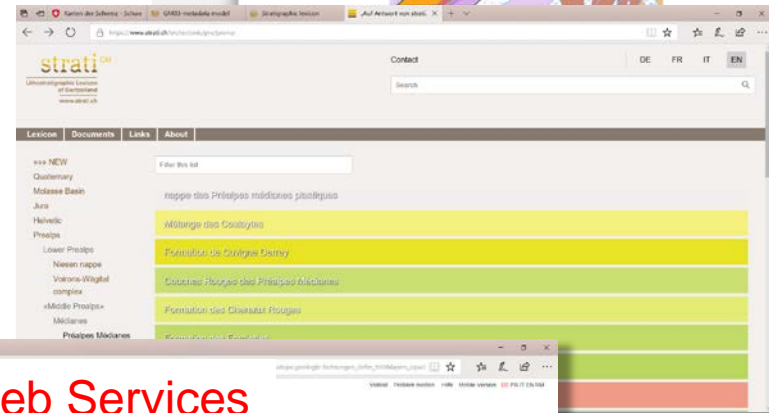
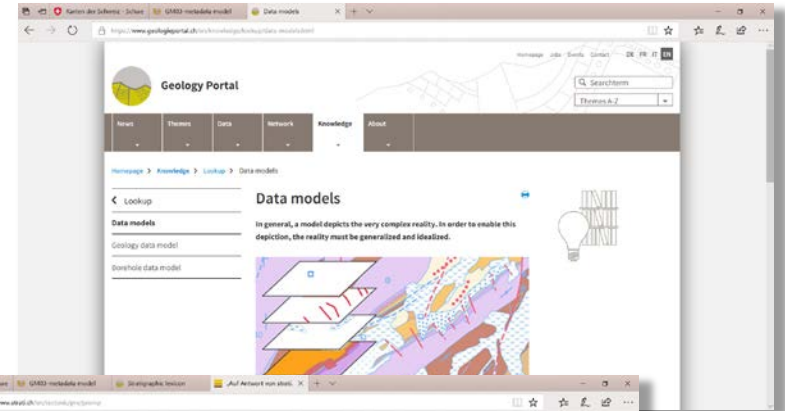

Standardised Web Services

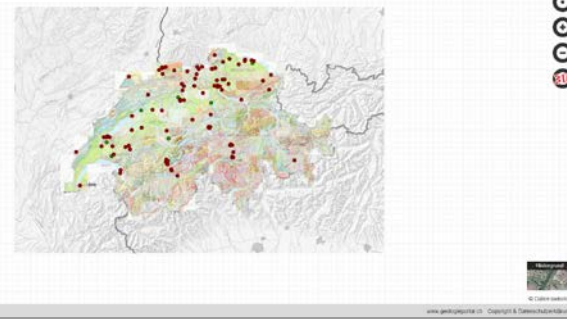

# Summary / Conclusions

- swisstopo ist collecting **selected data** → complete
- **Standardisation / harmonisation** is crucial for an efficient data mangement
- Use of **data models** facilitate data exchange and data integration
- Data models are **free accessible**
- **Visualisation and access of data via web** (standardised web services)

→ Exercise III – Afternoon session

A map of Bern, Switzerland, showing various landmarks and streets. The map is overlaid with numerous blue dots and circles, and several red markers. A red square is located in the upper left quadrant, and a red pin is in the center. A red cross is in the upper right quadrant. The text "Thank you for your attention!" is written in a red, outlined font across the center of the map. Other text on the map includes "Soteria", "Donnerbühl-Stadtbach", "Gross Schan", "Bern", "BERN", "Vilette", "Kocherpark", "Hüschergraben", "Monbijou", "Klinik-Frauenspital", "eDienste", and "Monu".

Thank you for your  
attention!

Questions ?...  
... during lunch break

# 4) Data accessibility

www.geologyportal.ch

# 4) Data accessibility

www.strati.ch

Geological Formation	Color
nappe des Préalpes médianes plastiques	Light Yellow
Mélange des Coulaytes	Yellow
Formation de Cuvigne Derrey	Yellow-Green
Couches Rouges des Préalpes Médiannes	Light Green
Formation des Chenaux Rouges	Light Green
Formation des Forclettes	Light Green
Rote-Platte-Formation	Light Green
Formation de l'Intyamon	Red

# 4) Data accessibility

map.geologyportal.ch

## Standardised Web Map Services: WMS, WMTS

Bundesamt für Landestopografie swisstopo

Workshop "Data Management in Science", Bern, May 22nd  
22. Mai 2018

# 4) Data accessibility

**Thema wechseln** Pre-defined topics ✕

ARE	ASTRA	BAFU	BLW	swisstopo
Breitbandatlas	Energie	Funksender	Geodäsie	Geologie
Geothermie	Grundstückinformation	Hist. Verkehrswege	KGS Inventar 2009	Ländliche Entwicklung
Luftbilder	Luftfahrt	Sachpläne/Konzepte	Schneesport	Verkehrsunfälle
Verteidigung	Wasser	Wildruhezonen	Geokatalog	INSPIRE

# 4) Data accessibility

- Meta data
- Data download
- Link zu external resources

# 4) Data accessibility

www.geocat.ch

Field	Value
Metadaten	
Metadatenidentifikator	a61d9f7a-00cd-4448-a36d-b81423f1f566
Sprache	Deutsch
Zeichensatz	Utf8
Anwendungsbereich	Datenbestand
Datum	08-05-2018 08:31:52
Bezeichnung des Metadatenstandards	GM03_2
Metadatenkontakt	
general	
Person	Daniel Gechter
Organisation	Bundesamt für Landestopografie
Abkürzung der Organisation	swisstopo
Organisation	Landestopografie
Person	
Adressangaben	
Ort	Wabern
PLZ	3084
Staat	CH
E-Mail	daniel.gechter@swisstopo.ch
Strassenname	Salferstrasse

## Standardised Discovery Service: Catalog Service for Web (CSW)

Bundesamt für Landestopografie swisstopo

Workshop "Data Management in Science", Bern, May 22nd  
22. Mai 2018